

LAKE COUNTY HAVEN

Annual Report 2024



[f](#) [@](#) /LAKECOUNTYHAVEN

[in](#) /LAKE-COUNTY-HAVEN

"When I came to the Lake County Haven, I was given the support, guidance, and direction needed to focus on my issues and positively redirect my life. If I did not have the courage to ask for help, or if such programs were not available, I despair to think of where I would be today, if at all. There are no words to describe my gratitude or the enormous positive impact the Haven has provided in my life."

Lake County Haven is known for providing long-term solutions to homelessness and the factors that contribute to it. The women we encounter are struggling with a number of very difficult issues including trauma, domestic violence, human trafficking, and health problems. Over the years, we have seen a marked increase in the frequency and severity of these issues. Our goal is to address these problems and provide long-term solutions so that women and their families can go on to have safe, happy, independent lives.

A key part of that intervention is our Stage II Transitional Housing program. That program, which is available after someone completes our Shelter Program, provides the time and support needed to heal from trauma, learn to manage health issues, maintain employment, save money, and stabilize children in school. For all those reasons, this program is highly desired by the women and children in our shelters.

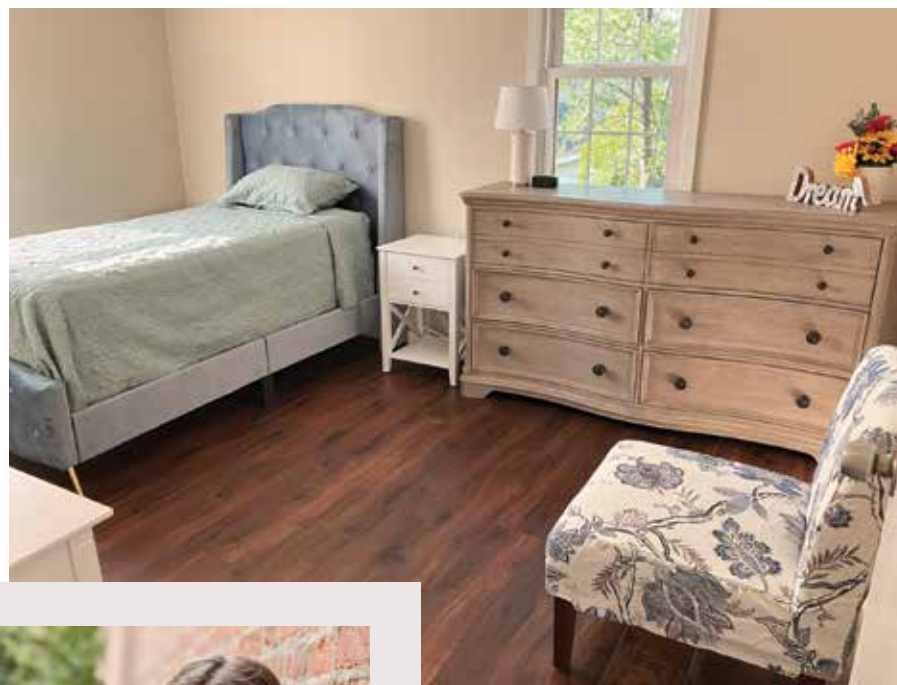

In recent years it became clear that the need for this program exceeded the supply. We needed more Transitional Housing. We also decided, given the increased needs of our residents, to create a new type of Stage II housing. We wanted to improve it by bringing our counseling, case management, and ongoing support on-site at this new home. For the women and children living there, a helping hand or a shoulder to cry on would be as close as the next room.

Of course, this project would require financial support. We were fortunate to get a grant from Lake County to help with this effort. We also received a grant from the Illinois Department of Commerce & Economic Opportunity; we are so grateful to Senator Mary Edly-Allen for recommending us for that grant. A number of long-term supporters also decided to step up and provide very generous gifts. Additionally, many of the funds were raised at our annual gala paddle-raise.

Each and every donor who gave to this effort has our deepest gratitude.

A number of our corporate partners, volunteers, clubs, and houses of worship also gave generously of their time, hard work, and skills to this project. They helped us renovate our new house and painted it from top to bottom. We thank all of them. We also had many friends, including the huge efforts of the Club of Hearts members, who bought countless



"THE HAVEN HAS
CRADLED ME THROUGH
THIS EXPERIENCE.
I FEEL STRONG."



"I AM GRATEFUL FOR THE HAVEN'S LONG-TERM SUPPORT. THE HAVEN MADE THE TRANSITION TO INDEPENDENT LIVING EASIER.... WHEN MY TENURE IN THE HOUSING PROGRAM WAS OVER, I WAS READY TO MOVE ON."

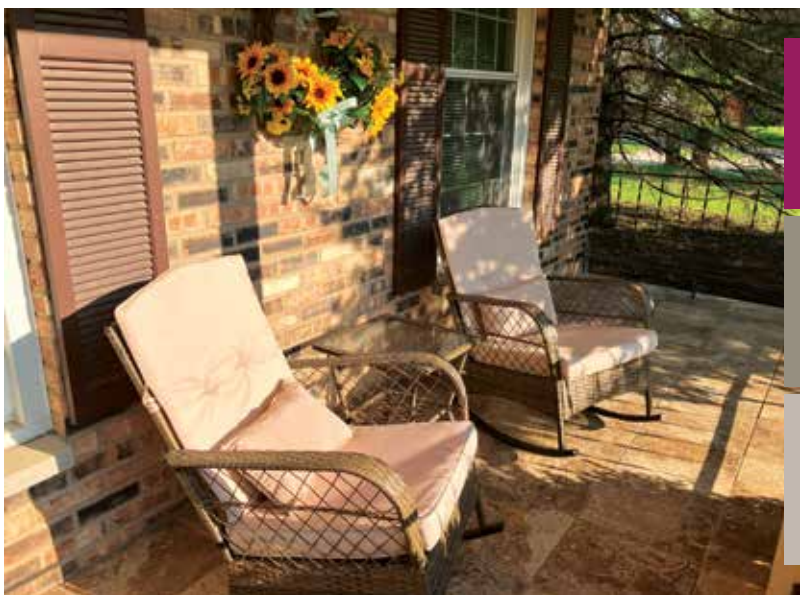

items to furnish this new house; each purchase made this house into more of a home.

After many weeks and months of planning, hard work, and determination, the new house opened on August 1st! It had been transformed into a safe, cozy, welcoming home for women and children to live in while rebuilding their life. As we moved the first few women in, they expressed so much gratitude for the opportunity. They spoke of feeling safe and cared for. They mentioned wanting to advance at their jobs, to continue their education and to become stable enough to build a strong future for their children.

This new Stage II home is just the most recent example of the many ways in which Lake County Haven is providing a new future for women and children in crisis. We thank all of you for the support you have already provided in this effort. We hope you will continue to partner with us in the future. Together, we can give hope, help, and a new beginning to women and children who so desperately need it.



OUTCOMES

SHELTER

- ♥ Provides warmth, comfort, safety, and a family environment
- ♥ Typical length of stay is 4–6 months
- ♥ Two shelters located in Libertyville, IL
- ♥ Provided 6,775 nights of shelter in 2024
- ♥ 97% capacity rate

HOUSING

- ♥ Provides safety, structure, services, and the next step toward independent living
- ♥ Typical length of stay is 1 year
- ♥ All sites located in Libertyville, IL
- ♥ Provided 5,602 nights of housing in 2024
- ♥ 104% capacity rate



HOPE HOUSE

DAY PROGRAM

- ♥ 7 days per week, 5–6 hours per day
- ♥ Classes and therapeutic groups
- ♥ Designed to prepare people for independence

RENEWAL HOUSE



ACHIEVEMENTS OF RESIDENTS

- ♥ 100% learned to manage finances
- ♥ 79% increased income
- ♥ 69% gained employment
- ♥ 74% opened and managed a bank account
- ♥ 72% saved a nest egg
- ♥ 83% achieved safe, stable, independent living

ACHIEVEMENTS OF AGENCY

- ♥ 27,100 meals provided
- ♥ 12,377 nights of shelter and housing provided
- ♥ 24,125 hours of counseling, case management, advocacy, and group services provided
- ♥ Countless amounts of groceries, clothing, furniture, and necessities of life provided

FUNDING

HOW FUNDING IS USED

SHELTER PROGRAM	\$ 1,276,094
TRANSITIONAL HOUSING PROGRAM	\$ 301,387
ADMINISTRATIVE	\$ 129,170
FUNDRAISING	\$ 161,772
TOTAL	\$ 1,868,423



WHERE FUNDING COMES FROM

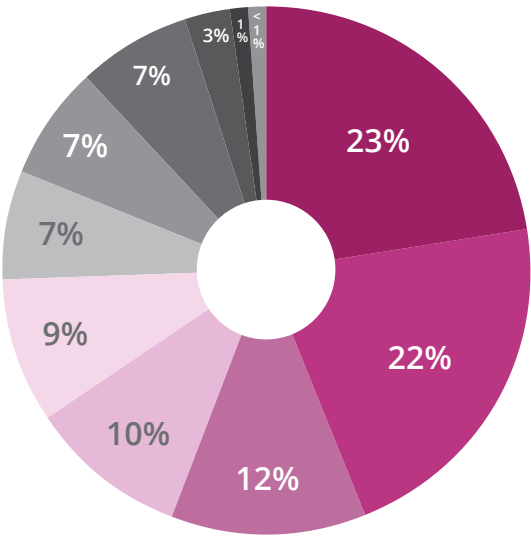

- ♥ GOVERNMENT
- ♥ INDIVIDUALS
- ♥ FOUNDATIONS
- ♥ SPECIAL EVENTS
- ♥ IN-KIND
- ♥ CLUBS
- ♥ CORPORATIONS
- ♥ INTEREST & DIVIDENDS
- ♥ EARNED INCOME
- ♥ HOUSE OF WORSHIP
- ♥ ENDOWMENT

All figures are pre-audit. For a copy of our audit, please contact our Executive Director.

OUR DONORS

\$25,000+

AbbVie Inc.
Club of Hearts
The Edward and Wanda Jordan
Family Foundation
The Grainger Foundation
Kathryn Hancock
Donna & David Hoffman
Judy Family Foundation
Lake County Planning, Building
& Development
Mark & Maureen Miller Family
Foundation
Schreiber Philanthropy
Scott & Amy Skinger
State of Illinois Department
of Commerce and Economic
Opportunity
State of Illinois Department of
Human Services
The Trustmark Foundation

\$10,000-

\$24,999

Abbott Laboratories
Alverin M. Cornell Foundation
The Blowitz-Ridgeway
Foundation
Allison & Doug Cayce
Matt & Jane Dudley
First Presbyterian Church of
Lake Forest
FPC Corporation
Annette & Tom Freyman
G2 Revolution
John & Laurie Gillies Fund
Gorter Family Foundation

Jeffrey & Cynthia Harger
Charitable Fund
The Helen Brach Foundation
Laura & Kris Hoult
Cindy & Don Malin
Tracy & Peter Manhard
Tera & Richard McBlaine
Morrisey-Salvitore Giving Fund
The Negaunee Foundation
Ora Kathleen Flynn-Barnett
Family Foundation
Jay Wassenberg
Steve Welborn
Young Family Fund

\$5,000-

\$9,999

Advocate Condell Medical
Center
Amgen
Kristin & Ryan Bartolucci
Bob & Mary Brown
Margo & Steve Burns
First Presbyterian Church of
Libertyville
Stefan Geldmeyer & Ann
Machilsen
George M Eisenberg
Foundation for Charities
Hollister Incorporated
Hubbard Family Giving Fund
Steve & Andrea Koivisto
Libertyville Bank & Trust
Libertyville High School
Marching Wildcats
Libertyville Township
Geoffrey & Laura Luce
Kathryn McFarland

Beth & David McKenna
Susan Milanak
Ellen & Phillip Myers
Novelis
The Reichert Foundation
Christine & Tad Render
Stephen & Carolyn Chase
Family Fund
STS Foundation
Dave & Peg Styler
Priscilla Swanson
Rebecca & Dominic Ugolini
USG Corporation
Valent BioSciences
Christine & Pat Veech
Vivo Foundation
Ali & Tom Walton
Carla Westcott
Janet Winter
YWCA of Lake Forest /
Lake Bluff

\$2,500-

\$4,999

Barrington Junior Women's
Club
Bernstein Family Charitable
Fund
The Blazina/Daly Family
Charitable Fund
Anne & Jeff Brandt
Donna & Dan Brouillard
Buhrman Design Group
Lori & Kevin Burns
Caring Women's Connection
Jennifer & Jay Ceithaml
Cheryl A. & John M. O'Meara
Charitable Foundation



Jenifer & Erik Christensen
 The Church of the Holy Spirit
 Jeannene & Peter Clifford
 Sara Edney & John Zachara
 The Finnigan Family
 Michele Hallee
 Jalana & Bill Handal
 Kris & Andy Hartman
 Barbara & Arthur Higgins
 Lake Forest Bank & Trust
 Carrie & Alan Levitz
 Libertyville Sunrise Rotary
 Jennifer & Kevin McDevitt
 Ruth Moore
 Sharon & Jordan Mueller
 Ken Numerowski
 Robert Pollock
 Lorraine & Greg Pritchard
 James Rhomberg
 Maureen Riedl
 Kathy & Joel Schauer
 Jim & Patty Shanks
 Manisa & John Slater
 Amanda & Rick Small
 Lori & Jeffrey Sundberg
 Erin & Rodger Sykes
 Sysmex America, Inc
 Patricia & Greg Tazzioli
 Union Home Mortgage
 Foundation
 Christine Vicik & Lance
 Buhrman
 Village of Vernon Hills
 Whole Foods Market-
 Vernon Hills
 Kay Yates

**\$1,000 -
\$2,499**

Amy & Anthony Albano
 Jill & Nate Alden
 Amazon Gives-Team at MKE6
 Baird & Warner Lake Zurich
 Debra Basler
 The Bishop Family Fund

Danielle Bishop
 Karen & Anthony Cacich
 Michael Carrera
 Jeff Cernauske
 Mascelline Chibamu
 Gabriel Conroe
 Bruce Couturier
 David & Lisette Eisendrath
 Foundation
 Scott & Kati DeMuth
 Angela & Doug Deputy
 Jana & Tony Doctor
 Kathryn & Scot Easterday
 Ecolab Foundation
 Carol & Joe Epkins
 The Executives Guild
 Federated Church of
 Wauconda Fellowship of
 Christian Women
 First Bank Chicago Foundation
 Edward Franci
 The Frank & Joann O'Connell
 Charitable Fund
 Sheila & Carl Gray
 Guarantee Trust Life
 Insurance
 Kathleen & Philip Hajduk
 Michele & Michael Hall
 Sandi & Jim Hansen
 Heathrow Scientific
 Amy & Robert Heinrich
 William Heinz
 Kathleen & Jack Horn
 Sandra Hutson
 Iota Lambda Iota Alumnae
 Chapter of Alpha Chi Omega
 The Janousek Family
 Foundation
 John Marshall Family
 Foundation
 Brian Joseph
 Melisa Katz
 Briant Kelly
 Wendy & James Kemp
 Tom Kirschbraun
 Knights of Columbus 3674
 Stephanie & Mike Kollasch

Lee Family Foundation
 Jill & James Leffelman
 Michelle Long & John Gaertner
 Rachel & Jason Lundberg
 Jill & Robert Lyman
 Macy's
 Kristen & Scot McKnight
 Evan Meyers
 Midwest Copier Exchange
 Monkey Aerial Arts
 Diana Natsch
 Freda & Mike Noble
 Tara Nofziger
 David Olson
 Mike & Norma Omelanuk
 Mike Oravec
 Marybeth & Michael O'Shea
 Adina & Andrew Ott
 Patricia & Mike Parkes
 Karen Parrish
 Patricia Pasquesi
 Connie & Michael Purcell
 Diane Quinn
 Ravina Plumbing, Sewer,
 Heating & Electric
 Wendy & Tom Reiman
 Ned Ricks
 Maria & Tom Rill
 Rotary Club of Buffalo Grove
 Lorraine Ryg
 Miriam Sanders
 Laura Schiavoni & Brian
 Willard
 Joyce & Axel Schwanke
 Samara Schwartz & Jason
 Dreifuss
 Diana Schweigert
 Philip Sencer
 Seven Star Family Giving
 Amy & Michael Shanahan
 Susan Thiess & Bob Dick
 Kelly & Mike Thompson
 Amy & Daniel Thompson
 Lisa & KC Tomscheck
 Rhonda Toth
 Patti & Michael Tucker



United Methodist Church of
 Libertyville
 United Methodist Women
 Valerie Vidoni Slack
 Jesse Walker
 Walmart-Zion
 Susan & David Weidenfeld
 Hilary & Jim Wenner
 Sandra & David Whitmore
 David & Elizabeth Williams
 Roger & Natalie Zellner
 Diane & Hugh Zentmyer

Ruth Barnhill & Santiago
 Velasco
 Suzanne Batridge
 Cheryl & David Baum
 Anna & George Bayly
 Glenn Beall
 Ron Bearwald
 Carol & Brian Bell
 Kristin Bergman
 Donna Bernfield
 Jeanne & Francois Bertaud
 Kimberly Betke
 Nancy Binder
 Stacey & Ronald Bing
 Andrea Birkan
 Kathee Bletsch
 Rhonnie & Al Bogenschutz
 Joanne & Eric Bogenschutz
 Dorothy & John Bolton
 Andrea Bonkowski
 Megan & Karl Borchers
 Karen & Ed Bouas
 Barbara & Paul Boudreau
 Peg & Rich Bradley
 Lori & Bryon Brand
 Heidi Brandts
 Helen & Gerald Brin
 Christine & Thomas Brown

\$100 - \$999

3CW
 Nancy & Dave Abel
 Caryn Ahern
 Aine Allen
 American Legion 10th District
 Ansel Brainerd Cook Chapter,
 NSDAR
 Aspire
 Nicole Atkins
 Tonya Balla
 Mary & David Baranowski
 Betsy & David Barnett

Robert Brownson
 Jennie Bucciero
 John Burekle
 Buffalo Grove Garden Club
 Sharon & Steven Bullmer
 Latrina Burchett
 Heather & David Bush
 Sarah & Jim Caldwell
 Carrie & Nicholas Camino
 Angie & Thomas Campe
 Jasmine Campos
 Preston Cannady
 Maribeth Carlini Kuebler
 Kimberly Carris
 Julie & Bert Carstens
 Alyssa Casey
 Gloria Catanese
 JoAnne Celba
 Valerie & Steven Cepa
 Patrick Chin
 Paulette & Henry Chiuppi
 The Chung Family Giving Fund
 Jeanine & Mark Chyna
 Kathleen & Kenneth Civik
 Barbara Cizek
 David & Jennifer Clark
 Gretchen & Matthew Clemens
 Carol & Steve Collier
 Anne Collins & Patrick Noll
 Barbara & Matthew Condron
 Mary Conway
 Jessica Corcoran
 Domingo Cortes
 Julie & Harry Crawford
 Sandra & Kent Cruickshank
 Anita & William Davellis
 Gina Davis
 Dawson Charitable Fund
 Elisa & Michael Decker
 Janet & Leo Delaney
 Jane Delmore-Pilotte
 Martha Dice
 Sue & Bill Dittman
 Wendy & Charles Domanico
 John Dorn
 Carol Du Clos
 Jennifer Durot

Dyer Family Fund
 Eclectic Design Source LLC
 Amy Edmondson
 Carol Ellis
 Erica Goode, CPA PLLC
 Alfonso Esquina
 Barbara & Mike Fagan
 Emilee Fannon
 Joy Farber
 Joanne Fatten & William Smith
 The Fenwick & Dann-Fenwick
 Family Fund
 Donna & John Fischer
 Maggie Fischer
 Rita Fischer
 Anne & Laurence Fish
 Fleet 17 Boat Club
 Amber & Michael Fornaciari
 Gay Fosberg
 Angelo & Linda Franchi
 Jocelyn Frane
 Jim Franz
 Michelle & Kenneth Freedman
 John Frels
 Steven & Wendy Frost
 Ciara Frost
 Edwin Fuhrmann
 Gretchen & Robert Funck
 Debra & Jerome Gass
 Mary Geer
 Jennifer Giese-Pagac & David
 Pagac
 Jennife Gitzinger Mills
 Bobbie & Kenneth Glick
 Phyllis Goffredo
 Elissa & Jeremy Gong
 Julie & Tom Gracia
 Linda Grandolfo
 GreenTree Animal Hospital
 David Griffin
 Fred, Laurie & Mary Griffith
 Sandra Gussner
 Sandra & Robert Haidvogel
 Sue & Robert Hamilton
 Mary Hanigan
 Whitney & Steve Hansen
 Lesley & Ian Hanslope

Colleen & Paul Harlow
 Ann & Thomas Harmon
 Ashley Harrington
 Tammy Harris
 Tracey & Richard Hazan
 Mary Hazen
 Judith & Richard Hegerle
 Randi & Mike Heimert
 Chris Hensley
 Joanne Herdmann
 Tina & David Herpe
 Brian Hess
 Michael Hill
 Janice & Derek
 Elizabeth Hirsch
 Elizabeth Hjelm
 Eleanor Holyszko
 Home Depot
 Jim & Terry Hommer
 Stacy Hunnicutt
 Thomas Hutchins
 Vanessa & Daniel Jancke
 Michelle Job
 Leslie & Dan Johnson
 Mari & Steven Johnson
 Rita & Larry Johnson
 Yvette Johnson
 Christina Johnson
 Ann & Gary Johnston
 Erika Jones
 Mary Jordan
 Debbie & Edmund Jorgensen
 Laura Joyce
 Kathy Kamins
 Carol & Ronald Kaplan
 Jill & Ernest Kaplan
 Cynthia Kaplan
 Susan & Sheldon Karlinsky
 Paul Kay
 Rosemary Kehr
 Gail & Ryan Kelly
 Jayne Kelly
 Sally Kelly
 Valerie Kidwell
 Jennie Kien
 Jody Kien
 Kathy Kilroy & Larry Kowalski

Beth Kipling
 Kathleen & Thomas Klein
 Diane Klocke
 Nancy & Michael Knight
 Patrick Knight
 Sharon & Richard Kocken
 Ann & Scott Kohler
 Alyse Kowalke
 Bethanie & Daniel Kraft
 Mary Kremkau
 Donna & Tom Krissek
 John Krupczak
 Debbie Kubacki
 Martha & Randy Kuceyeski

Kathryn Kullman
 Lake County Alumnae of
 Alpha Omicron Pi
 Cheryl Laske
 Joy Levering
 Libertyville Pickleball Group
 Kim Lickteig
 Ty Liles
 Palak Limbachiya
 Alexander Lopez
 Kaarn & Scott Luce
 Jeffrey Lyall
 Dawn & Walker Mack
 Steve & Betsey Madden

Reed & Patty Martin
 Peggy & Tom Martin
 Marystar Pilates
 Joseph Marzullo
 Matt Pak Inc
 Andrea & Michael Mazza
 Dan McGowan
 Catherine Mergen
 Elizabeth Meyer
 Cheryl & Tom Miller
 Andrea Mills
 David Modes
 Aaron Mog
 Angie Monninger



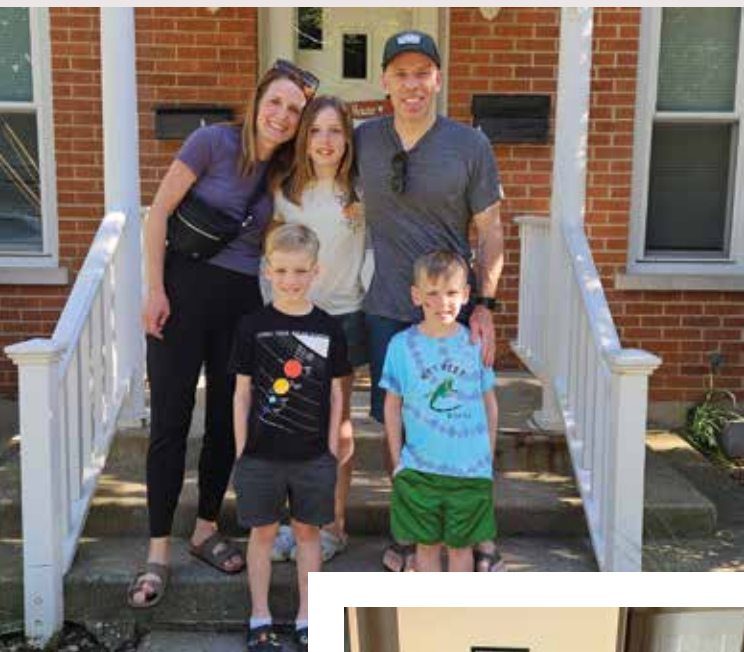

Michele & Fred Montgomery
 Mary & Dennis Mudd
 John Muench
 Mundelein LGBT Alliance
 & Allies
 Jodie & Lance Nalezny
 Jennifer Nalty Polk &
 Theodore Polk
 Naval Station Great Lakes
 Religious Ministries
 Larry & Dawn Neal
 Ken & Julie Neumann
 Diane Newman
 Erica Nissen
 Kimberly Nolan & Patrick Burke
 Joyce & Thomas Noller
 Kay Noonan
 Dave & Amanda Numerowski
 Madeleine & Matthew
 O'Connor
 Margaret O'Connor
 Barbara & Sergio Ochoa
 Bettina O'Connell
 Andrea & Thomas Odishoo
 Pam Ohman
 Gail & Scott Okin
 Sue & Don Olson
 Gail & Bud Palac
 Lance Palo
 Patti Pascale
 MaryLou & Don Patulo
 Linda Paukert
 Susan & Tom Peel
 Abigail & Philip Perkins
 Susan Pfeifer
 Michele Pflug Mounce
 Margaret & William Phelan
 Dena Pike
 Sandy Pitlik
 Sally Plodzien
 Cyndi Poetker
 Jill Polzin
 Trish Popiolek
 Lorrin & Gregory Potts
 Karen Preusker
 Giancarlo Profenna

Dan Ranahan
 Laura Rezell
 Emily Riniker
 Michele Rivelli-Bucci
 Brad Roberts
 Lisa Roberts-Rapp
 Gustavo Rodriguez
 Wendy & Michael Rohlwing
 Regina & James Roland
 Margaret & James Rosemeyer
 Molly & Andrew Ross
 Carly & Tommy Rowland
 Nathan Rugg
 Rust-Oleum
 Laura Sabino
 Kelly Salazar
 Joan Sanye
 Janet Sargent
 Emily & Eric Scarborough
 Nancy & Tadd Scarpelli
 Elizabeth Schardt
 Daniel Scheck
 Jane & Ron Scheff
 Sheila & Dana Schmidt
 Tiffany Schneider
 Kim Schnoor
 Theresa Schoenherr
 Michelle Schofield
 Ursula & Charles Schuebel
 Liz & Rob Schuler
 Ildiko Schultz
 Jenny & Richard Schwartz
 Ann Scully
 Alisa & Eric Seelig
 Senior Women Enjoying Life
 Kate & Carolyn Serdar
 Danielle Serdar
 Darlene & Jim Shackelford
 Ann Shaw
 Michelle Sheldon
 Gina Shropshire & Carmichael
 Washington
 Katie & Martin Silverman
 Marci Simmons
 Laura Sloane
 June Smith

Margaret & John Snow
 The Spiritual Gathering
 Maria Stanton
 Stiles-Levy Family Fund
 Natalie Stopka
 Terri Styrna
 Janet Sweeney
 Synergy Flavors, Inc.
 Michelle & Jerry Thompson
 Jamie & Roz Topolski
 Jennifer Travis
 Leanne Trela
 Margaret & Mark Tritschler
 Kristy & Joseph Trouy
 Ulisses Trujillo
 Mark Ugolini
 United Protestant Church of
 Grayslake
 United States Drug Testing
 Laboratories
 Bill Vaananen
 Michelle & Johannes Van der
 Woert
 Clement Vath
 Allison & Joseph Villinski
 Wacnik Family Fund
 Jamie Walters
 Emma Wambeke
 Warren Township HS Students
 of Service Almond Campus
 Jaquelyn & Michael Weaver
 Teddy Weigelt
 Ken Welsh
 Mary Wheeler
 Chris Woodard & Susan
 Goedke
 Theresa Wright
 Patricia Wydel
 Pamela & Elliot Young
 Ann Marie Zaccaro
 Carolyn & Perry Zafiriades
 Patty Jo & Darrell Zemba
 Daniel Zielinski
 Olga Zorc
 Walmart
 Jason Wasielewski

Wauconda Woman's Club
Wendy & Steven Frost
Charitable Fund
Jaquelyn & Michael Weaver
Aaron Weiner
Kenneth Welsh
Rachel Westenkirchner
Nancy & James White
Rebecca & Jerry White
White Deer Run Ladies
League
Lucas Williams
Erin Wilson
Shaun Wismer

Terry Witherspoon
Kathryn & Carl Wojewoda
Christine Woodard
Conor Wright
Erin Wyatt
Patricia Wydell
Tania & Stephan
Wynnychenko
Kathleen & Terry Xaverius
Pamela & Elliot Young
Ann Marie Zaccaro
Deborah Ziemke
Patricia Zook
Mary & Robert Zorc



MATCHING DONOR COMPANIES

We want to thank the following companies for providing matching grants to their employees' donations and volunteer activities.

@Properties
Abbott Laboratories
AbbVie Inc.
Alight Solutions
Allstate
Bank of America
Baxter International Foundation
CNH Industrial America LLC
Discover Financial Services
DocuSign
Eaton Corporation
Exelixis
First Nation Group
Google
The Grainger Foundation
Hewlett Packard Enterprise
Hollister Incorporated
Illinois Tool Works Foundation
John Deere
Jones Lang Lasalle

JP Morgan Chase Foundation
Markel
Medline Industries, Inc.
Medtronic
Mitsubishi Electric America Foundation
Motorola Solutions Foundation
Nordstrom
Parker Hannifin
Pepsico Foundation
Principal Financial Group
RELX Inc.
Ryan Companies
Samsung
Sephora
SPX Corporation
Takeda Pharmaceuticals North America, Inc.
Uline

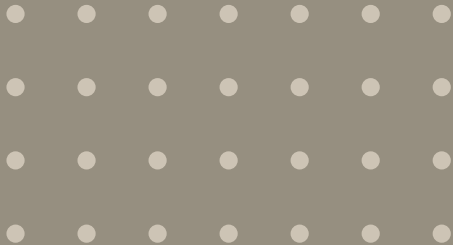

Our residents will never be homeless again.

OUR MISSION

Lake County Haven empowers homeless women and their children to achieve permanent, independent living.

BOARD OF DIRECTORS

Kate Serdar, President
Steve Koivisto, Vice-President
Laura Hault, Treasurer
Tera McBlaine, Secretary
Angelo Franchi
Geoffrey Luce
Susan Milanak
Tara Nofziger
David Styler

EVENT COMMITTEE

Erin Sykes, Event Chair
Jenifer Christensen
Angela Deputy
Christy Fouts
Ian Hanslope
Lesley Hanslope
Jennie Kien
Sheila Lee
Tera McBlaine
Beth McKenna
Madeleine O'Connor



LAKECOUNTYHAVEN.ORG

P.O. BOX 127

LIBERTYVILLE, IL 60048

847-680-1703

STAFF

Laura Sabino, Executive Director
Kate Ceithaml, Philanthropy Coordinator
Kalie Schultz, Development Coordinator
Sara Delli Paoli, Event Coordinator
Rachel Ruksatiaki, Accountant
Elin Davies, Administrative Assistant
Jeff Lyall, Volunteer & Resource Coordinator
Dave Numerowski, Property Manager
Meghan Chamberlain, Project Coordinator
Sharon Jones, Program Coordinator
Julia Dimitriou, Counselor/Case Manager
Crystal Fox, Counselor/Case Manager
Rebecca Victor, Counselor/Case Manager
Sharon Halbert, Counselor
Lisamarie Keskar, Counselor
Missy Iavarone, Group Facilitator
Bruce LeBlanc, Group Facilitator

Wendy Mabbett, Group Facilitator
Kelly Barrett, Site Supervisor
Michelle Bletsch, Site Supervisor
Christina Buscemi, Site Supervisor
Christine Dempski, Site Supervisor
Carnese Green, Site Supervisor
Kayla Henry, Site Supervisor
Heidi Hoffman, Site Supervisor
Julia Kostelnicek, Site Supervisor
Elizabeth Kulasik, Site Supervisor
Barbara McCarty, Site Supervisor
Sharla Modaff, Site Supervisor
Emily Rogan, Site Supervisor
Sierra Schneider, Site Supervisor
Roxanne Shirley, Site Supervisor
Antoinette Vaeleanu, Site Supervisor